GUIDING PRINCIPLES

- Improve traffic safety
- Maintain 'bald' character
- Improve parking layout & function
- Improve amenities & access
- Provide food offering
- Maintain gliding activities
- Improve site legibility & wayfinding
- Enhance heritage features
- Improve pedestrian connectivity
- Maintain views from inside & outside the site

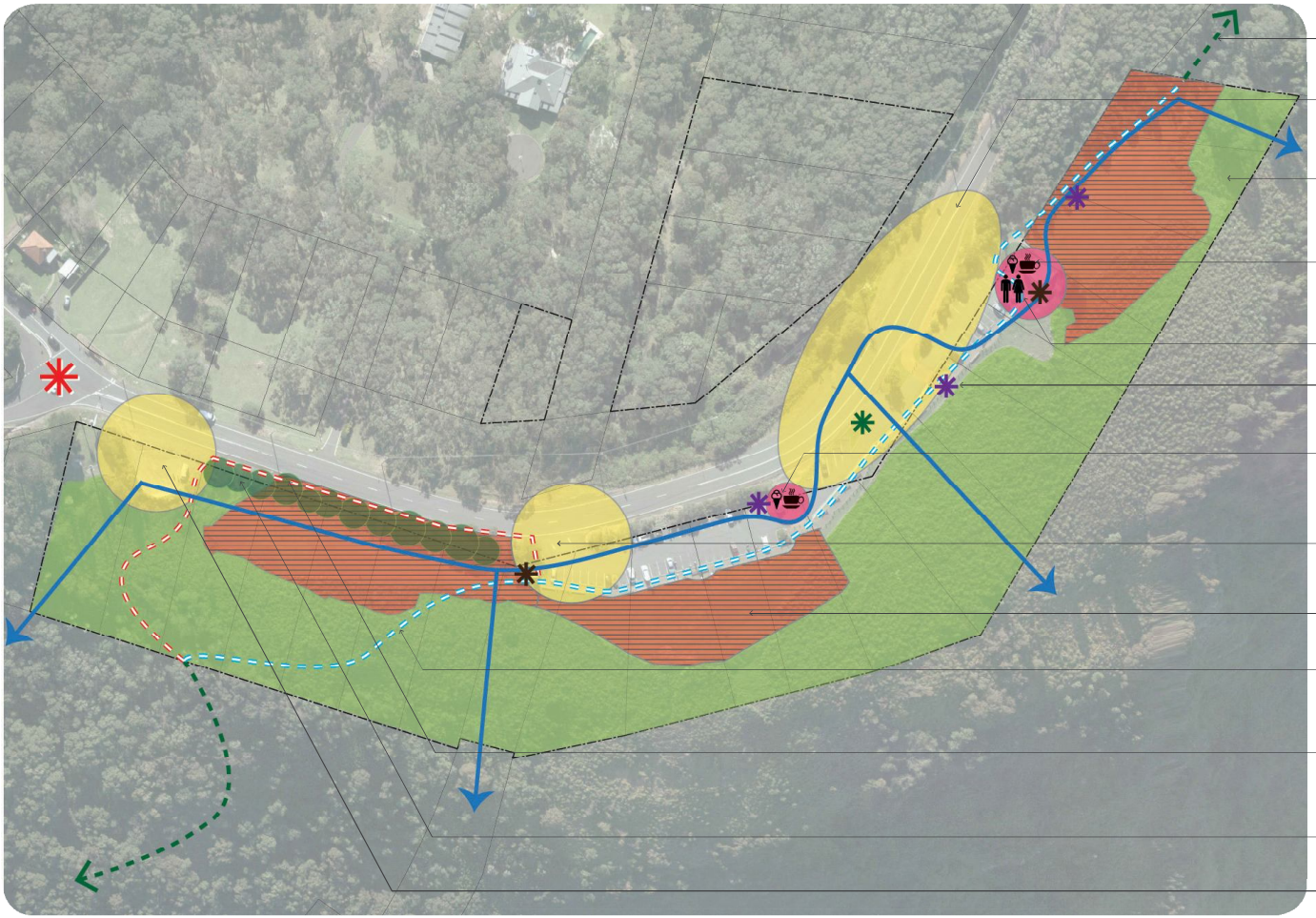

Upgrade to intersection desired (not currently part of this scope). WCC to discuss with RMS

Improve significance of heritage and sculpture items

Amenities to allow disabled access

Food offering to be conveniently located

Existing trees to be retained

Views in front of this line not to be obstructed

NPWS Proposed bush walking track

Proposed pedestrian link - Option 1

Proposed pedestrian link - Option 2

Hang gliding and paragliding activity area - as per Plan of Management

Environmental conservation area

Traffic safety and parking to be improved

Investigation area for food offering or amenities

0 10 50 100m

SCALE BAR

NORTH

Improve entry signage to Bald Hill Reserve

Upgrade information and interpretive signage around the site and incorporate wayfinding/directional signage into the concept landscape masterplan

ARUP

PRINCIPLES MAP